

1 FLOOR PLAN: PLOTS 9, 10, 17, 18, 19, 20, 21 & 22  
Scale: 1:100



GENERAL NOTES:  
 1. CONTRACTOR TO CHECK ALL DIMENSIONS ON SITE. FIGURED DIMENSIONS ARE TO BE USED. DISCREPANCIES TO BE REPORTED TO THE ARCHITECT BEFORE PROCEEDING.  
 2. THIS DRAWING IS COPYRIGHT

REVISION LOG:  
**WORK IN PROGRESS - 28/07/23**

REV: BY/CHECKED: DATE: COMMENT



STUDIO 5 YORK COURT  
 WILDER STREET . BRISTOL . BS2 8QH  
 www.apg-architecture.co.uk . 0117 929 3372

PROJECT: 1138 - PORTREATH  
 SHEET TITLE: HOUSE TYPE 1 BED 2 PERSON PLOTS 9, 10, 17, 18, 19, 20, 21 & 22  
 PROJECT ID: PRT - APG - XX - ZZ - DR - A  
 ORIGINATOR: APG  
 ZONE: XX  
 LEVEL: ZZ  
 TYPE: DR  
 ROLE: A

SHEET SCALE: 1:100 @ A3  
 STATUS: S0  
 STATUS DESCRIPTION: WORK IN PROGRESS - 28/07/23  
 SHEET NO: 0110 / 28/07/23  
 REVISION NO:

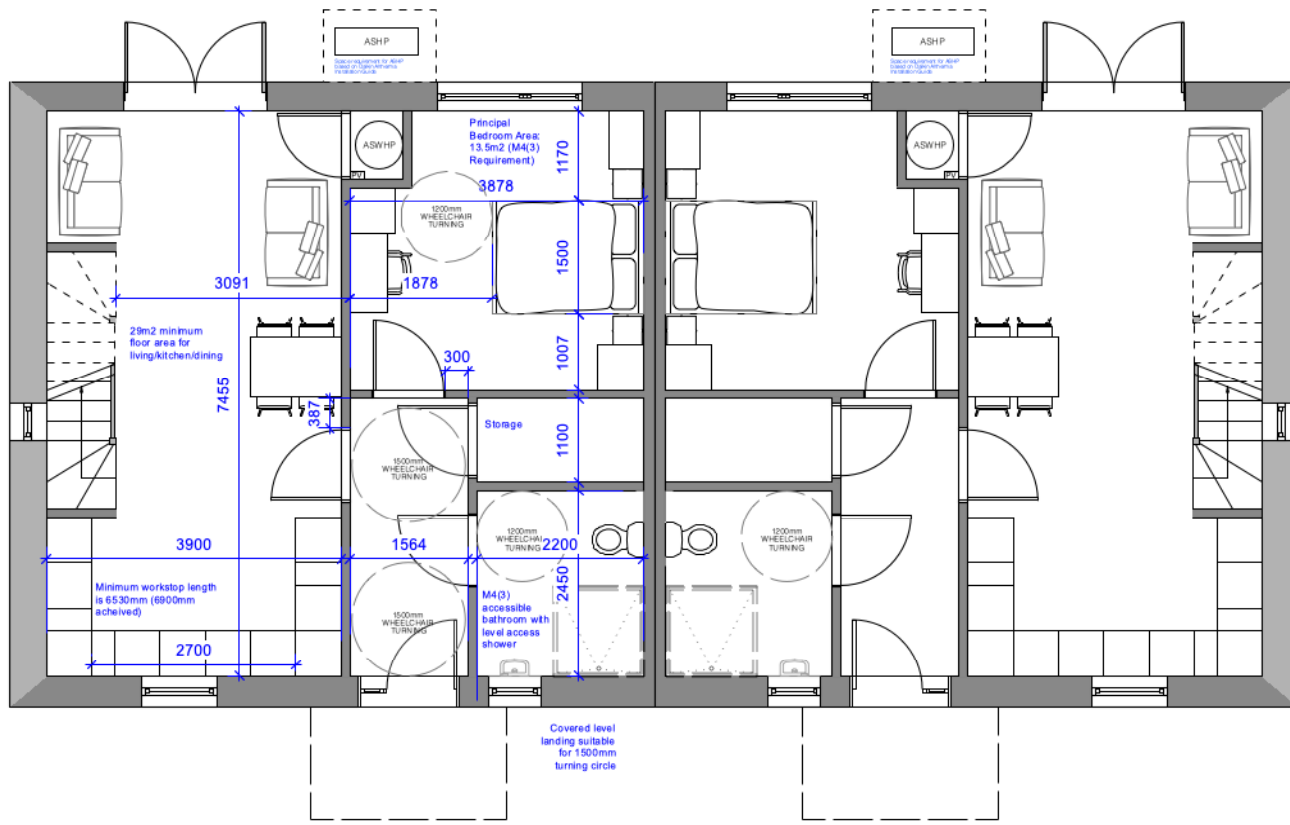

1 GROUND FLOOR PLAN: PLOTS 11, 12, 14 & 15  
Scale: 1:100

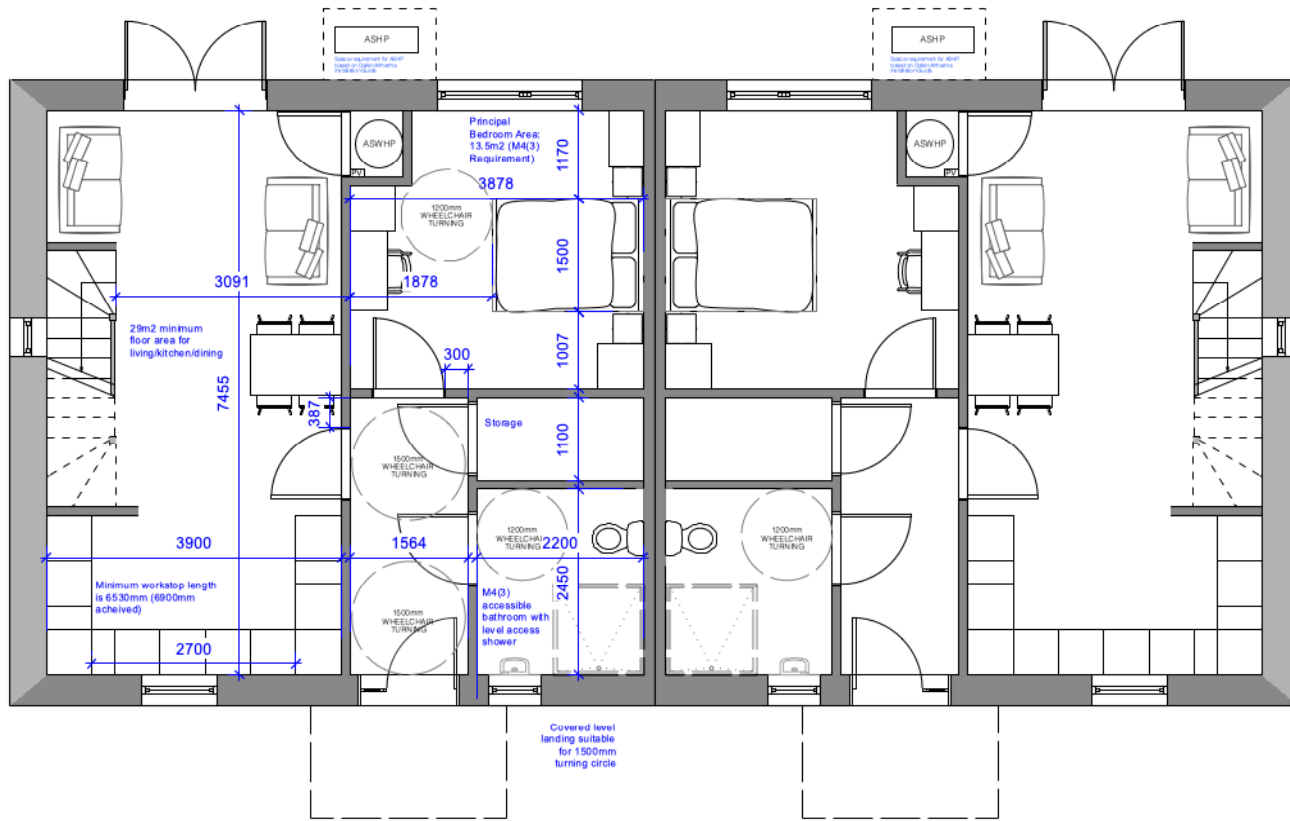

3 GROUND FLOOR PLAN: PLOTS 1, 2, 4 & 5  
Scale: 1:100

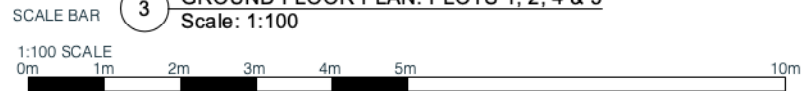

GENERAL NOTES:  
1. CONTRACTOR TO CHECK ALL DIMENSIONS ON SITE. FIGURED DIMENSIONS ARE TO BE USED. DISCREPANCIES TO BE REPORTED TO THE ARCHITECT BEFORE PROCEEDING.

2. THIS DRAWING IS COPYRIGHT

\\volumes\Server Data\Jobs\APG ARCHITECTURE\1138 Portreath -  
FILE NAME: Coastline\E-Production\_Information\E1-WIP\VWX\Current\Portreath 3D v2023.vwx

REVISION LOG:  
**WORK IN PROGRESS - 28/07/23**

REV. BY/CHECKED: DATE: COMMENT

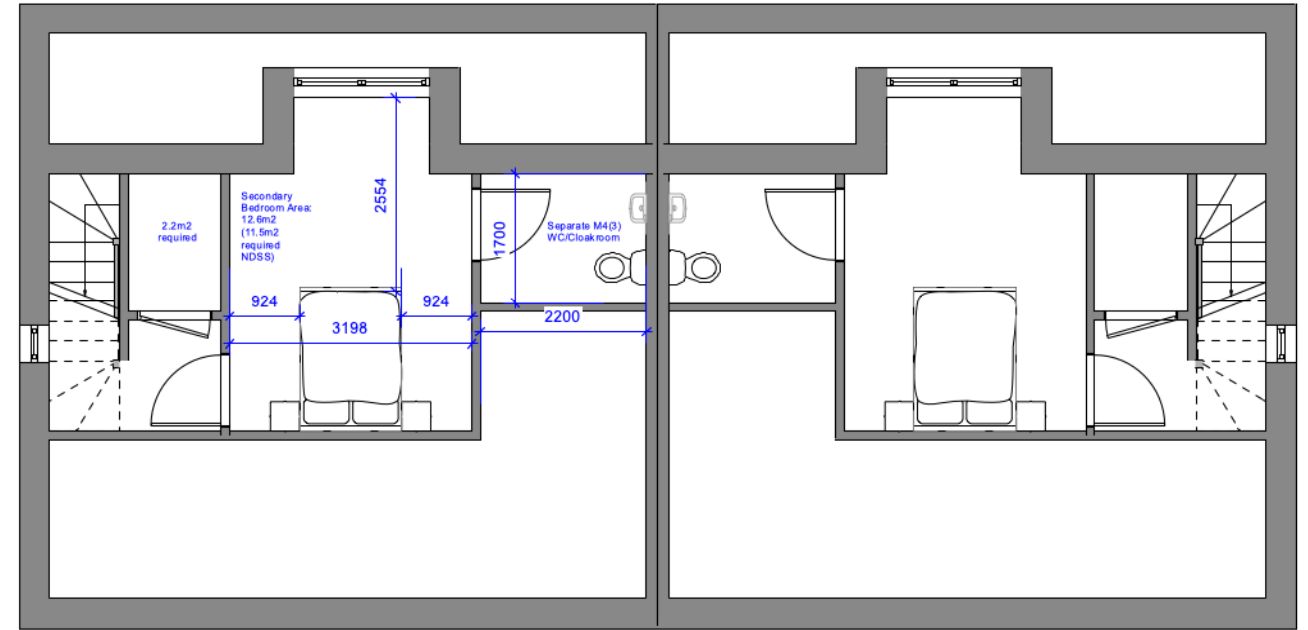

2 FIRST FLOOR PLAN: PLOTS 11, 12, 14 & 15  
Scale: 1:100

FIRST FLOOR PLAN: PLOTS 11, 12, 14 & 15  
Scale: 1:100 5

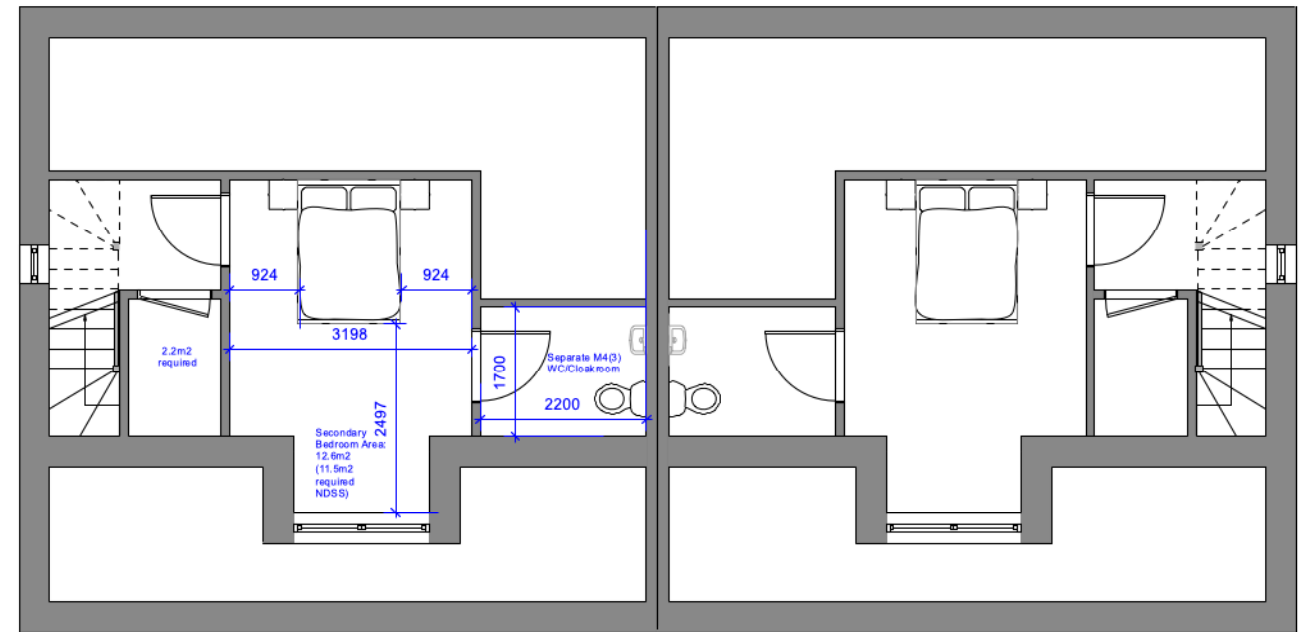

4 FIRST FLOOR PLAN: PLOTS 1, 2, 4 & 5  
Scale: 1:100



STUDIO 5 YORK COURT  
WILDER STREET . BRISTOL . BS2 8QH  
www.apg-architecture.co.uk . 0117 929 3372

PROJECT:  
**1138 - PORTREATH**  
SHEET TITLE:  
**HOUSE TYPE 2 BED 4 PERSON PLOTS  
1, 2, 4, 5, 11, 12, 14 & 15**  
PROJECT ID: ORIGINATOR: ZONE: LEVEL: TYPE: ROLE:  
**PRT - APG - XX - ZZ - DR - A**

SHEET SCALE: STATUS:  
**1:100 @ A3 S0**  
STATUS DESCRIPTION:  
**WORK IN PROGRESS -  
28/07/23**  
SHEET NO: REVISION NO:  
**0111 / 28/07/23**

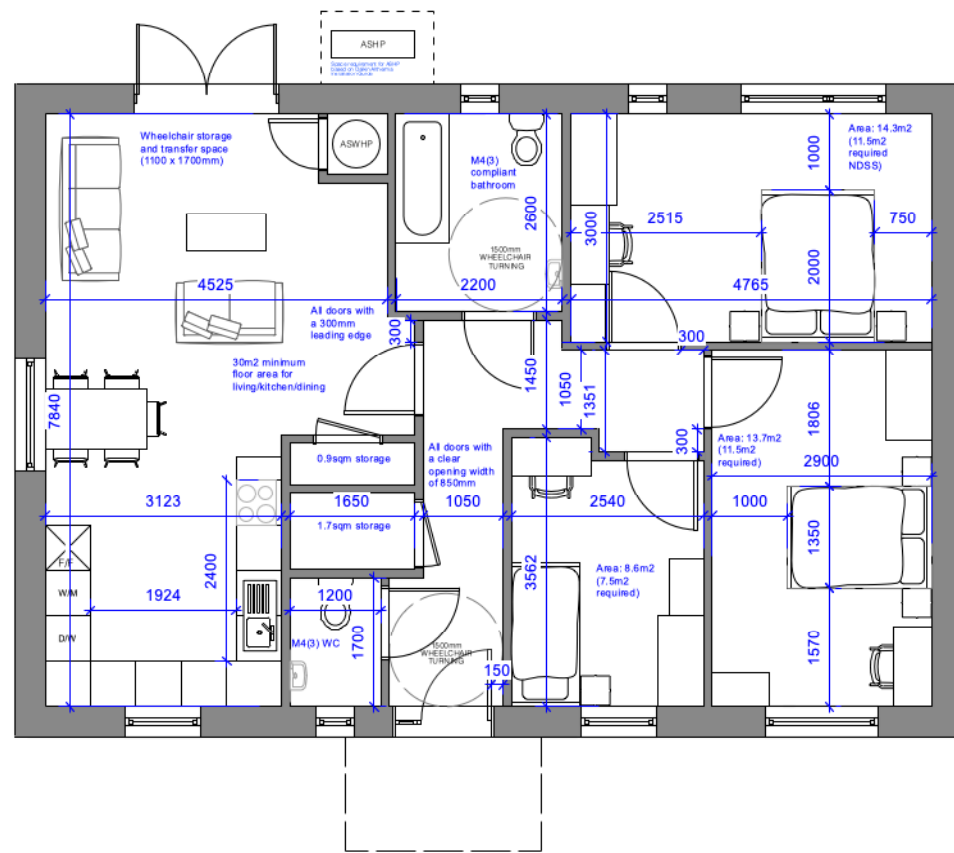

2 FLOOR PLAN: PLOTS 3, 6, 7, 8, 13 & 16  
Scale: 1:100

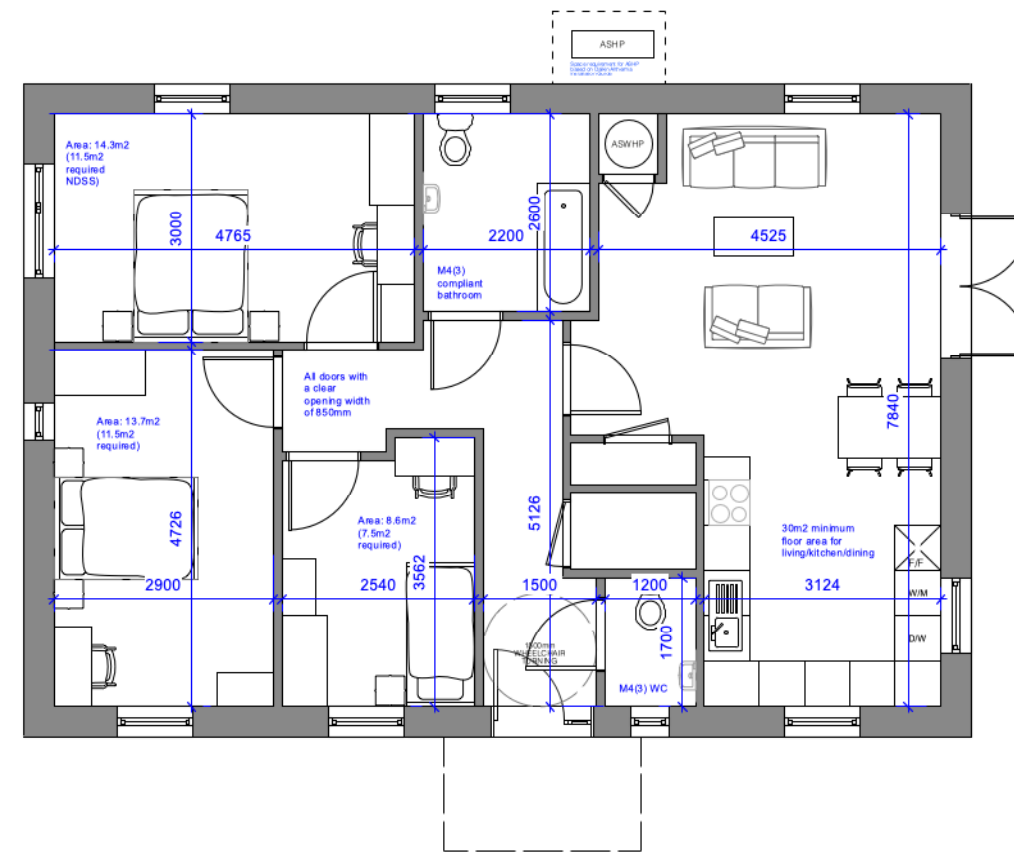

1 FLOOR PLAN (PLOT 8)  
Scale: 1:100



GENERAL NOTES:  
1. CONTRACTOR TO CHECK ALL DIMENSIONS ON SITE. FIGURED DIMENSIONS ARE TO BE USED. DISCREPANCIES TO BE REPORTED TO THE ARCHITECT BEFORE PROCEEDING.

2. THIS DRAWING IS COPYRIGHT

\\Volumes\Server Data\Jobs\APG ARCHITECTURE\1138 Portreath -  
FILE NAME: Coastline\E-Production\_Information\E1-WIP\VWX\Current\Portreath 3D v2023.vwx

REVISION LOG:  
**WORK IN PROGRESS - 28/07/23**

REV. BY/CHECKED: DATE: COMMENT



STUDIO 5 YORK COURT  
WILDER STREET . BRISTOL . BS2 8QH  
www.apg-architecture.co.uk . 0117 929 3372

PROJECT:  
**1138 - PORTREATH**  
SHEET TITLE:  
**HOUSE TYPE 3 BED 5 PERSON PLOTS  
3, 6, 7, 8, 13 & 16**  
PROJECT ID: ORIGINATOR: ZONE: LEVEL: TYPE: ROLE:  
PRT - APG - XX - ZZ - DR - A

SHEET SCALE: STATUS:  
**1:100 @ A3 S0**  
STATUS DESCRIPTION:  
**WORK IN PROGRESS -  
28/07/23**  
SHEET NO: REVISION NO:  
**0112 / 28/07/23**

\*ROOF ANGLES SPECIFIC TO PLOT ORIENTATION TO OPTIMISE PV ARRAY\*



1 FRONT ELEVATION (SOUTH)  
Scale: 1:100

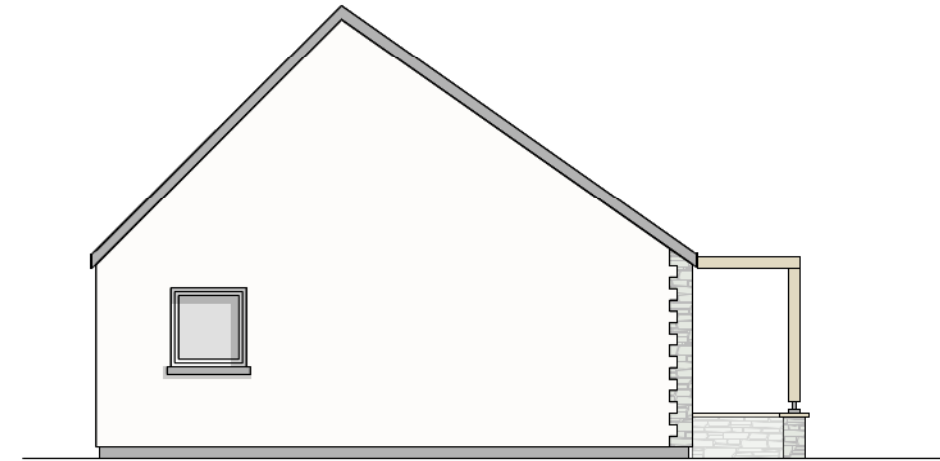

2 SIDE ELEVATION (WEST)  
Scale: 1:100

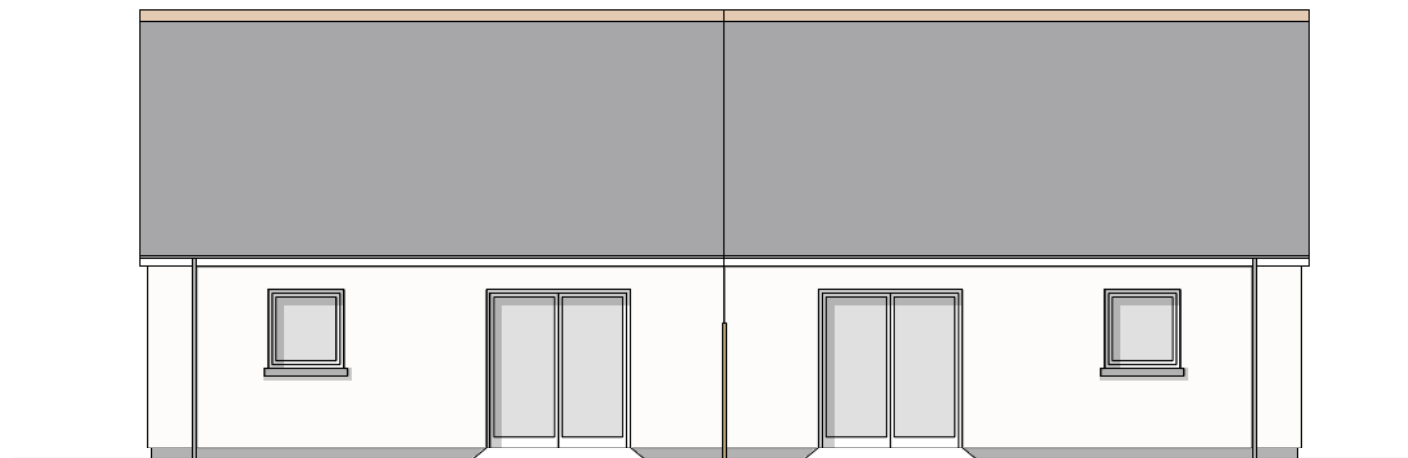

3 REAR ELEVATION (NORTH)  
Scale: 1:100

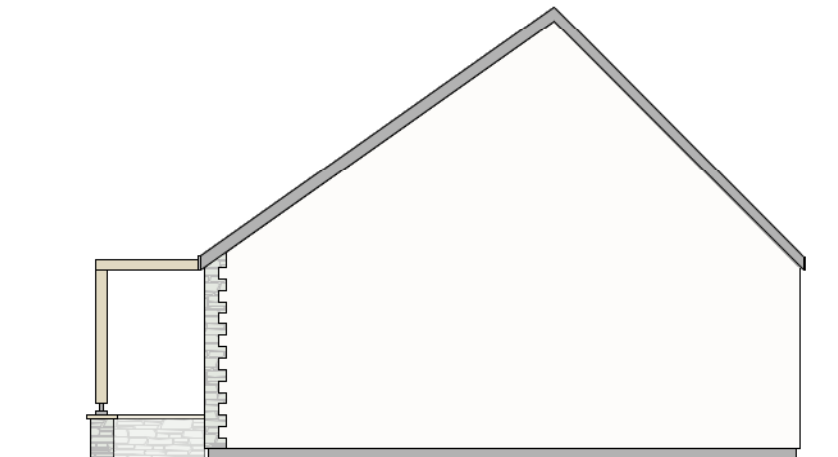

4 SIDE ELEVATION (EAST)  
Scale: 1:100



GENERAL NOTES:

1. CONTRACTOR TO CHECK ALL DIMENSIONS ON SITE. FIGURED DIMENSIONS ARE TO BE USED. DISCREPANCIES TO BE REPORTED TO THE ARCHITECT BEFORE PROCEEDING.
2. THIS DRAWING IS COPYRIGHT

Volumes/Server Data/Jobs/APG ARCHITECTURE/1138 Portreath -  
FILE NAME: Coastline/E-Production\_Information/E1-WIP/VWX/Current/Portreath 3D v2023.vwx

REVISION LOG:

**WORK IN PROGRESS - 28/07/23**

REV.	BY/CHECKED:	DATE:	COMMENT



STUDIO 5 YORK COURT  
WILDER STREET · BRISTOL · BS2 8QH  
www.apg-architecture.co.uk · 0117 929 3372

PROJECT: 1138 - PORTREATH  
SHEET TITLE: HOUSE TYPE 1 BED 2 PERSON ELEVATIONS PLOTS 19 & 20

PROJECT ID: PRT - APG - XX    ZONE: - ZZ    LEVEL: - DR    TYPE: - A

SHEET SCALE: 1:100 @ A3    STATUS: S0

STATUS DESCRIPTION: **WORK IN PROGRESS - 28/07/23**

SHEET NO: 0120 / REVISION NO: 28/07/23

\*ROOF ANGLES SPECIFIC TO PLOT ORIENTATION TO OPTIMISE PV ARRAY\*



1 FRONT ELEVATION (SOUTH)  
Scale: 1:100

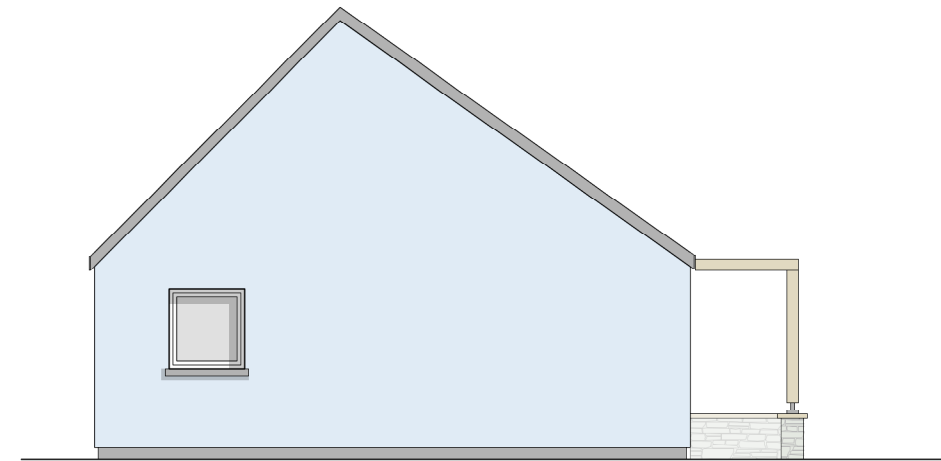

2 SIDE ELEVATION (WEST)  
Scale: 1:100

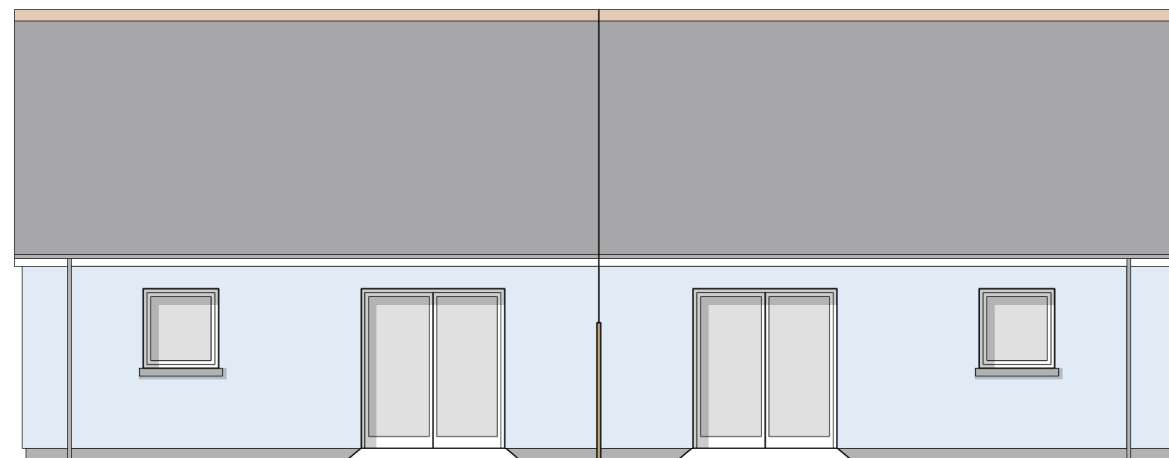

3 REAR ELEVATION (NORTH)  
Scale: 1:100

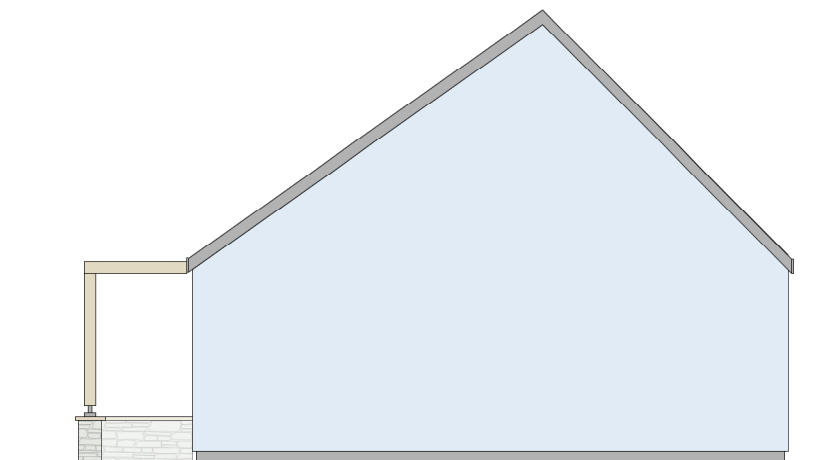

4 SIDE ELEVATION (EAST)  
Scale: 1:100

SCALE BAR



GENERAL NOTES:

1. CONTRACTOR TO CHECK ALL DIMENSIONS ON SITE. FIGURED DIMENSIONS ARE TO BE USED. DISCREPANCIES TO BE REPORTED TO THE ARCHITECT BEFORE PROCEEDING.

2. THIS DRAWING IS COPYRIGHT

N:\Volumes\Server\_Data\Jobs\APG ARCHITECTURE\1138 Portreath -  
FILE NAME: Coastline/E-Production\_Information\E1-WIP\WXX\Current\Portreath 3D v2023.vwx

REVISION LOG:

**WORK IN PROGRESS - 28/07/23**

REV.	BY/CHECKED:	DATE:	COMMENT



STUDIO 5 YORK COURT  
WILDER STREET · BRISTOL · BS2 8QH  
www.apg-architecture.co.uk · 0117 929 3372

PROJECT:  
**1138 - PORTREATH**

SHEET TITLE:  
**HOUSE TYPE 1 BED 2 PERSON  
ELEVATIONS PLOTS 17, 18, 21 & 22**

PROJECT ID: ORIGINATOR: ZONE: LEVEL: TYPE: ROLE:  
**PRT - APG - XX - ZZ - DR - A**

SHEET SCALE: STATUS:  
**1:100 @ A3 S0**

STATUS DESCRIPTION:  
**WORK IN PROGRESS -  
28/07/23**

SHEET NO: REVISION NO:  
**0121 / 28/07/23**

\*ROOF ANGLES SPECIFIC TO PLOT ORIENTATION TO OPTIMISE PV ARRAY\*



1 FRONT ELEVATION (NORTH)  
Scale: 1:100

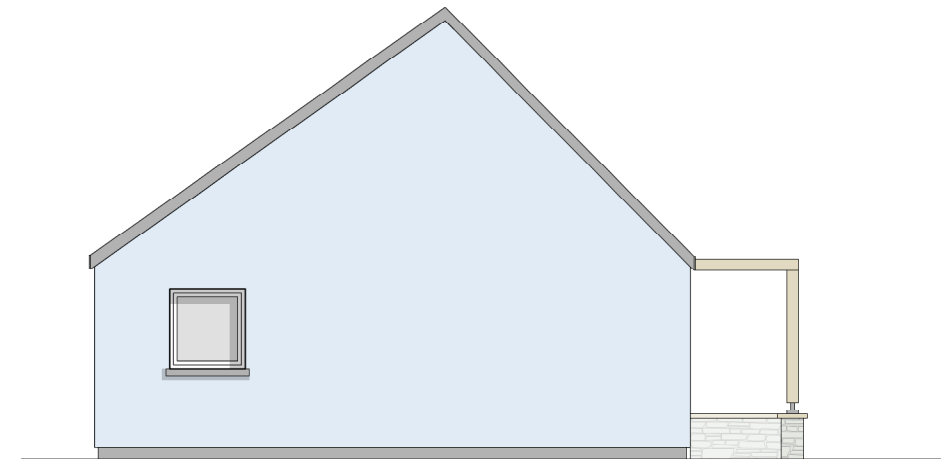

2 SIDE ELEVATION (EAST)  
Scale: 1:100

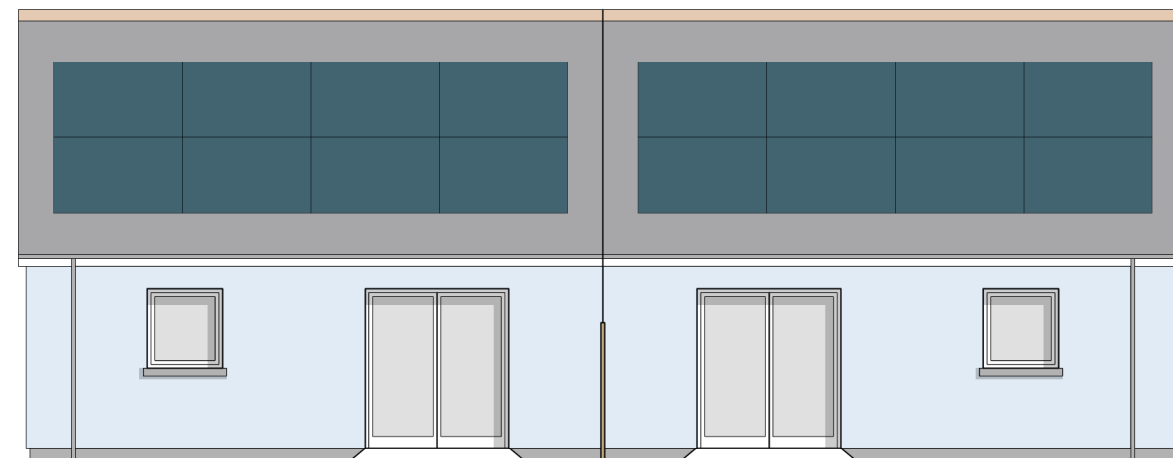

3 REAR ELEVATION (SOUTH)  
Scale: 1:100

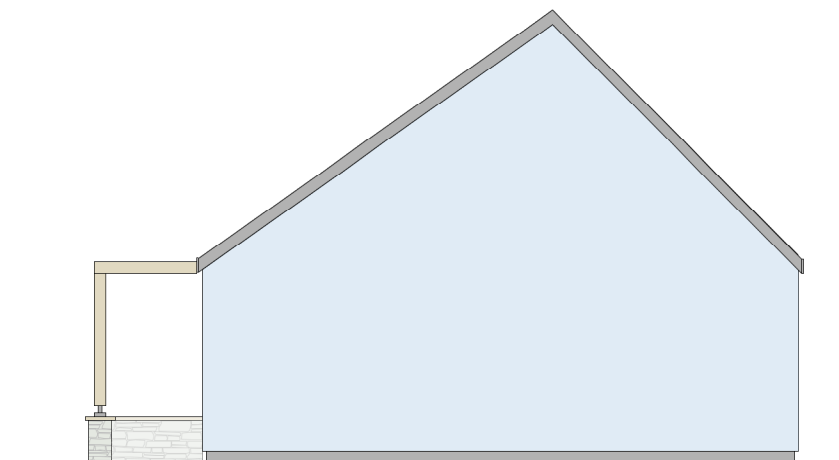

4 SIDE ELEVATION (WEST)  
Scale: 1:100

SCALE BAR



GENERAL NOTES:

1. CONTRACTOR TO CHECK ALL DIMENSIONS ON SITE. FIGURED DIMENSIONS ARE TO BE USED. DISCREPANCIES TO BE REPORTED TO THE ARCHITECT BEFORE PROCEEDING.

2. THIS DRAWING IS COPYRIGHT

Volumes/Server\_Data/Jobs/APG ARCHITECTURE/1138 Portreath -  
FILE NAME: Coastline/E-Production\_Information/E1-WIP/VWX/Current/Portreath 3D v2023.vwx

REVISION LOG:

**WORK IN PROGRESS - 28/07/23**

REV: BY/CHECKED: DATE: COMMENT



STUDIO 5 YORK COURT  
WILDER STREET . BRISTOL . BS2 8QH  
www.apg-architecture.co.uk . 0117 929 3372

PROJECT:  
**1138 - PORTREATH**

SHEET TITLE:  
**HOUSE TYPE 1 BED 2 PERSON  
ELEVATIONS PLOTS 9 & 10**

PROJECT ID: ORIGINATOR: ZONE: LEVEL: TYPE: ROLE:  
PRT - APG - XX - ZZ - DR - A

SHEET SCALE: STATUS:  
**1:100 @ A3 S0**

STATUS DESCRIPTION:  
**WORK IN PROGRESS -  
28/07/23**

SHEET NO: REVISION NO:  
**0122 / 28/07/23**

\*ROOF ANGLES SPECIFIC TO PLOT ORIENTATION TO OPTIMISE PV ARRAY\*



1 FRONT ELEVATION (SOUTH)  
Scale: 1:100



2 SIDE ELEVATION (WEST)  
Scale: 1:100

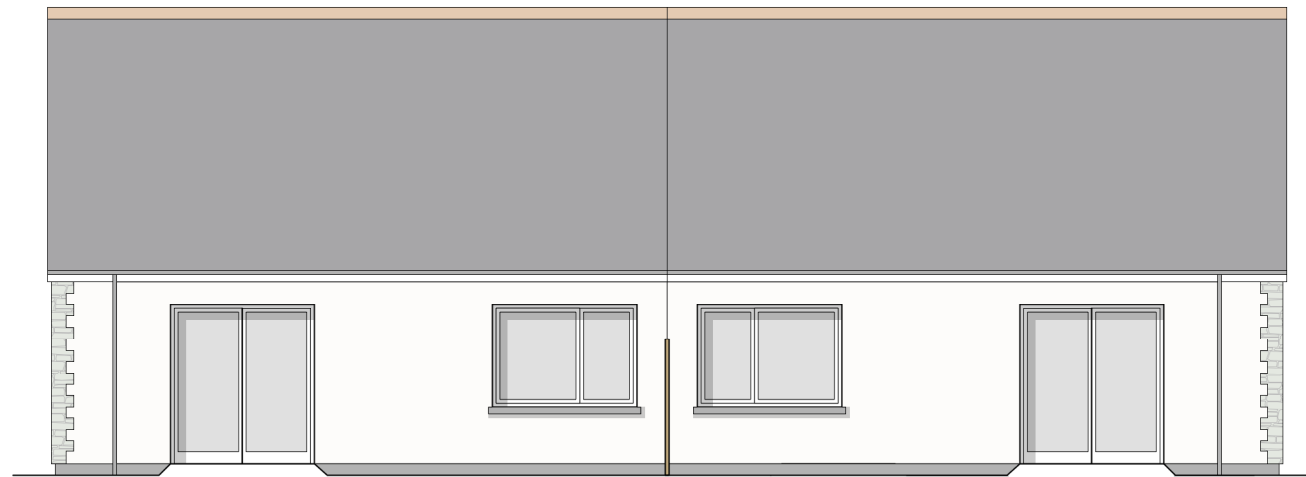

3 REAR ELEVATION (NORTH)  
Scale: 1:100

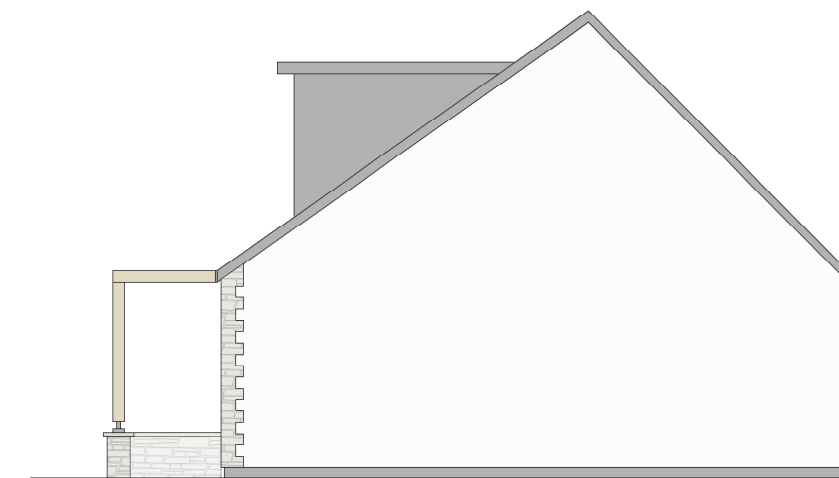

4 SIDE ELEVATION (EAST)  
Scale: 1:100

SCALE BAR



GENERAL NOTES:

1. CONTRACTOR TO CHECK ALL DIMENSIONS ON SITE. FIGURED DIMENSIONS ARE TO BE USED. DISCREPANCIES TO BE REPORTED TO THE ARCHITECT BEFORE PROCEEDING.

2. THIS DRAWING IS COPYRIGHT

N:\Volumes\Server\_Data\Jobs\APG ARCHITECTURE\1138 Portreath -  
FILE NAME: Coastline/E-Production\_Information\E1-WIP\WVX\Current\Portreath 3D v2023.vwx

REVISION LOG:

**WORK IN PROGRESS - 28/07/23**

REV: BY/CHECKED: DATE: COMMENT



STUDIO 5 YORK COURT  
WILDER STREET . BRISTOL . BS2 8QH  
www.apg-architecture.co.uk . 0117 929 3372

PROJECT:  
**1138 - PORTREATH**

SHEET TITLE:  
**HOUSE TYPE 2 BED 4 PERSON  
ELEVATIONS PLOTS 1, 2, 4, & 5**

PROJECT ID: ORIGINATOR: ZONE: LEVEL: TYPE: ROLE:  
PRT - APG - XX - ZZ - DR - A

SHEET SCALE: STATUS:  
**1:100 @ A3 S0**

STATUS DESCRIPTION:  
**WORK IN PROGRESS -  
28/07/23**

SHEET NO: REVISION NO:  
**0123 / 28/07/23**

\*ROOF ANGLES SPECIFIC TO PLOT ORIENTATION TO OPTIMISE PV ARRAY\*



1 FRONT ELEVATION (NORTH)  
Scale: 1:100

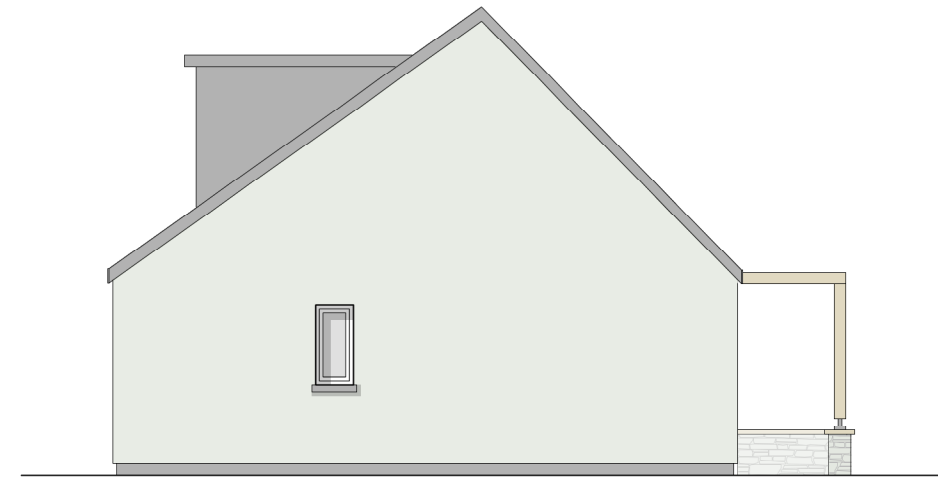

2 SIDE ELEVATION (EAST)  
Scale: 1:100

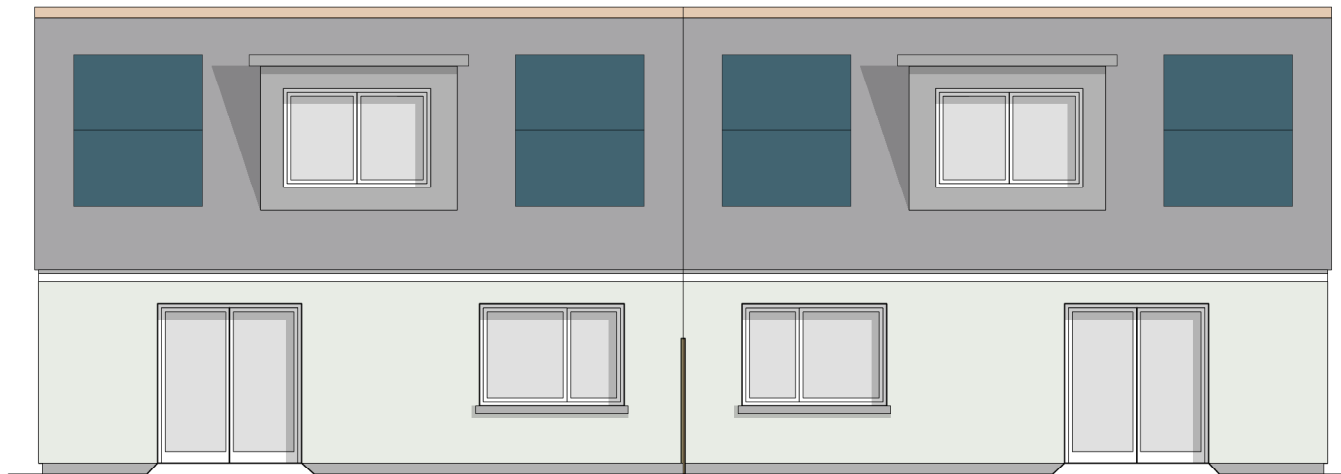

3 REAR ELEVATION (SOUTH)  
Scale: 1:100

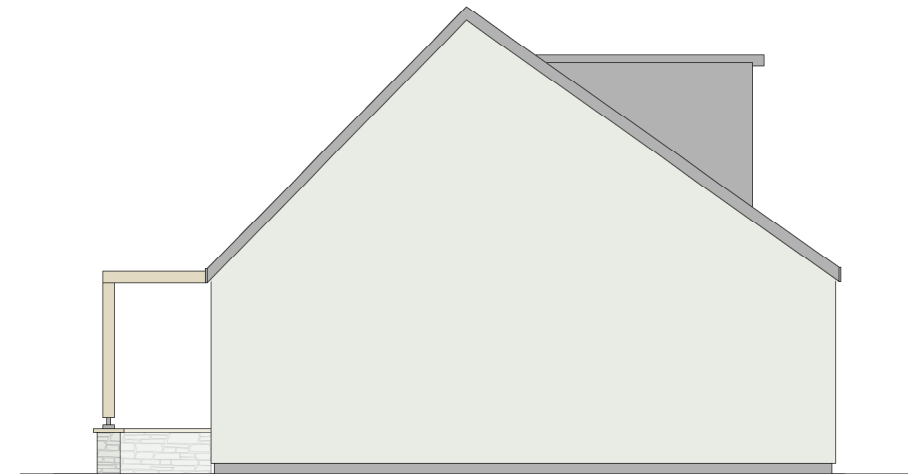

4 SIDE ELEVATION (WEST)  
Scale: 1:100

SCALE BAR



GENERAL NOTES:

1. CONTRACTOR TO CHECK ALL DIMENSIONS ON SITE. FIGURED DIMENSIONS ARE TO BE USED. DISCREPANCIES TO BE REPORTED TO THE ARCHITECT BEFORE PROCEEDING.

2. THIS DRAWING IS COPYRIGHT

N:\Volumes\Server\_Data\Jobs\APG ARCHITECTURE\1138 Portreath -  
FILE NAME: Coastline/E-Production\_Information\E1-WIP\WVX\Current\Portreath 3D v2023.vwx

REVISION LOG:

**WORK IN PROGRESS - 28/07/23**

REV: BY/CHECKED: DATE: COMMENT



STUDIO 5 YORK COURT  
WILDER STREET . BRISTOL . BS2 8QH  
www.apg-architecture.co.uk . 0117 929 3372

PROJECT:  
**1138 - PORTREATH**

SHEET TITLE:  
**HOUSE TYPE 2 BED 4 PERSON  
ELEVATIONS PLOTS 11, 12, 14 & 15**

PROJECT ID: ORIGINATOR: ZONE: LEVEL: TYPE: ROLE:  
**PRT - APG - XX - ZZ - DR - A**

SHEET SCALE: STATUS:  
**1:100 @ A3 S0**

STATUS DESCRIPTION:  
**WORK IN PROGRESS -  
28/07/23**

SHEET NO: REVISION NO:  
**0124 / 28/07/23**



\*ROOF ANGLES SPECIFIC TO PLOT ORIENTATION TO OPTIMISE PV ARRAY\*



1 FRONT ELEVATION (SOUTH)  
Scale: 1:100

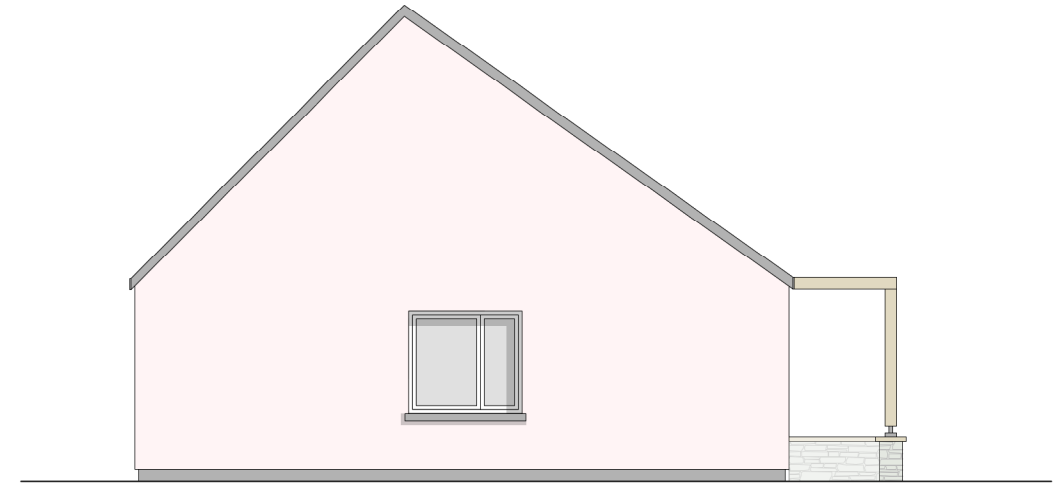

2 SIDE ELEVATION (WEST)  
Scale: 1:100

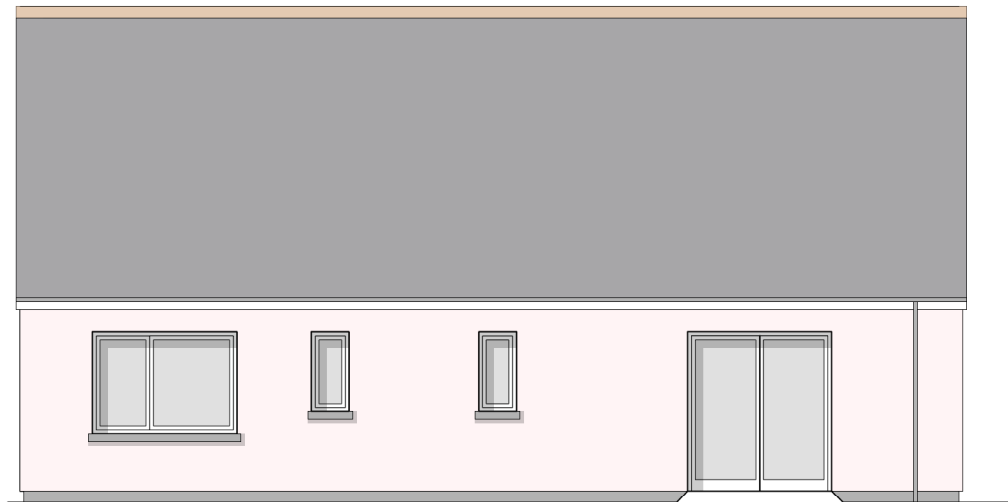

3 REAR ELEVATION (NORTH)  
Scale: 1:100

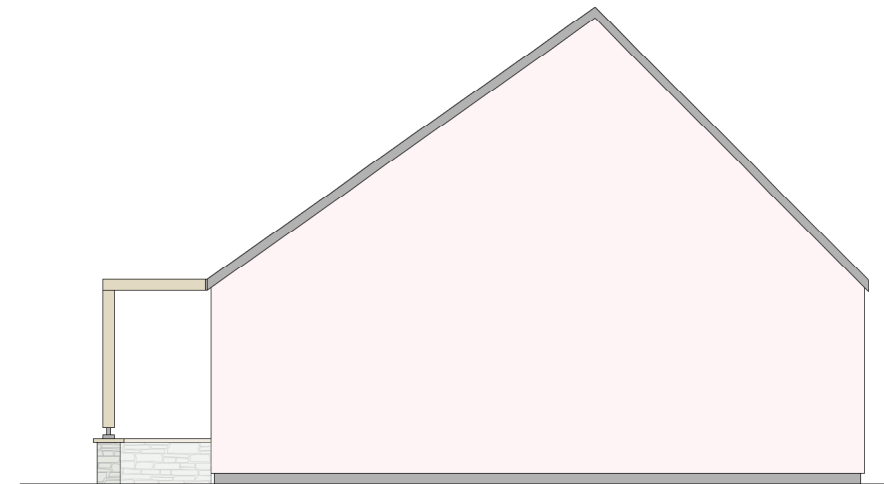

4 SIDE ELEVATION (EAST)  
Scale: 1:100



GENERAL NOTES:  
1. CONTRACTOR TO CHECK ALL DIMENSIONS ON SITE. FIGURED DIMENSIONS ARE TO BE USED. DISCREPANCIES TO BE REPORTED TO THE ARCHITECT BEFORE PROCEEDING.

2. THIS DRAWING IS COPYRIGHT

\\Volumes\Server\_Data\Jobs\APG ARCHITECTURE\1138 Portreath -  
FILE NAME: Coastline/E-Production\_Information\E1-WIP\WVX\Current\Portreath 3D v2023.vwx

REVISION LOG:  
**WORK IN PROGRESS - 28/07/23**

REV: BY/CHECKED: DATE: COMMENT



STUDIO 5 YORK COURT  
WILDER STREET . BRISTOL . BS2 8QH  
www.apg-architecture.co.uk . 0117 929 3372

PROJECT:  
**1138 - PORTREATH**  
SHEET TITLE:  
**HOUSE TYPE 3 BED 5 PERSON  
ELEVATIONS PLOTS 3 & 16**

PROJECT ID: ORIGINATOR: ZONE: LEVEL: TYPE: ROLE:  
PRT - APG - XX - ZZ - DR - A

SHEET SCALE: STATUS:  
**1:100 @ A3 S0**

STATUS DESCRIPTION:  
**WORK IN PROGRESS -  
28/07/23**

SHEET NO: REVISION NO:  
**0125 / 28/07/23**

\*ROOF ANGLES SPECIFIC TO PLOT ORIENTATION TO OPTIMISE PV ARRAY\*



1 FRONT ELEVATION (SOUTH)  
Scale: 1:100



2 SIDE ELEVATION (WEST)  
Scale: 1:100



3 REAR ELEVATION (NORTH)  
Scale: 1:100



4 SIDE ELEVATION (EAST)  
Scale: 1:100

SCALE BAR



GENERAL NOTES:

1. CONTRACTOR TO CHECK ALL DIMENSIONS ON SITE. FIGURED DIMENSIONS ARE TO BE USED. DISCREPANCIES TO BE REPORTED TO THE ARCHITECT BEFORE PROCEEDING.

2. THIS DRAWING IS COPYRIGHT

N:\Volumes\Server\_Data\Jobs\APG ARCHITECTURE\1138 Portreath -  
FILE NAME: Coastline/E-Production\_Information\E1-WIP\WVX\Current\Portreath 3D v2023.vwx

REVISION LOG:

**WORK IN PROGRESS - 28/07/23**

REV: BY/CHECKED: DATE: COMMENT



STUDIO 5 YORK COURT  
WILDER STREET . BRISTOL . BS2 8QH  
www.apg-architecture.co.uk . 0117 929 3372

PROJECT: 1138 - PORTREATH  
SHEET TITLE: HOUSE TYPE 3 BED 5 PERSON  
ELEVATIONS PLOTS 8

PROJECT ID: PRT - APG - XX ORIGINATOR: - ZZ LEVEL: - DR TYPE: - A ROLE:

SHEET SCALE: 1:100 @ A3 STATUS: S0

STATUS DESCRIPTION: WORK IN PROGRESS - 28/07/23

SHEET NO: 0126 / 28/07/23 REVISION NO:

\*ROOF ANGLES SPECIFIC TO PLOT ORIENTATION TO OPTIMISE PV ARRAY\*



1 FRONT ELEVATION (NORTH)  
Scale: 1:100

\*PLOT 13 IS DETACHED\*

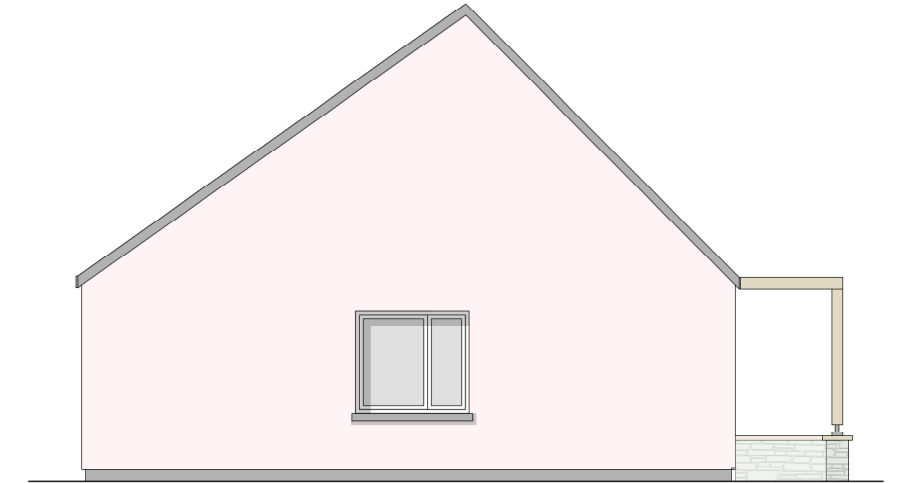

2 SIDE ELEVATION (WEST)  
Scale: 1:100

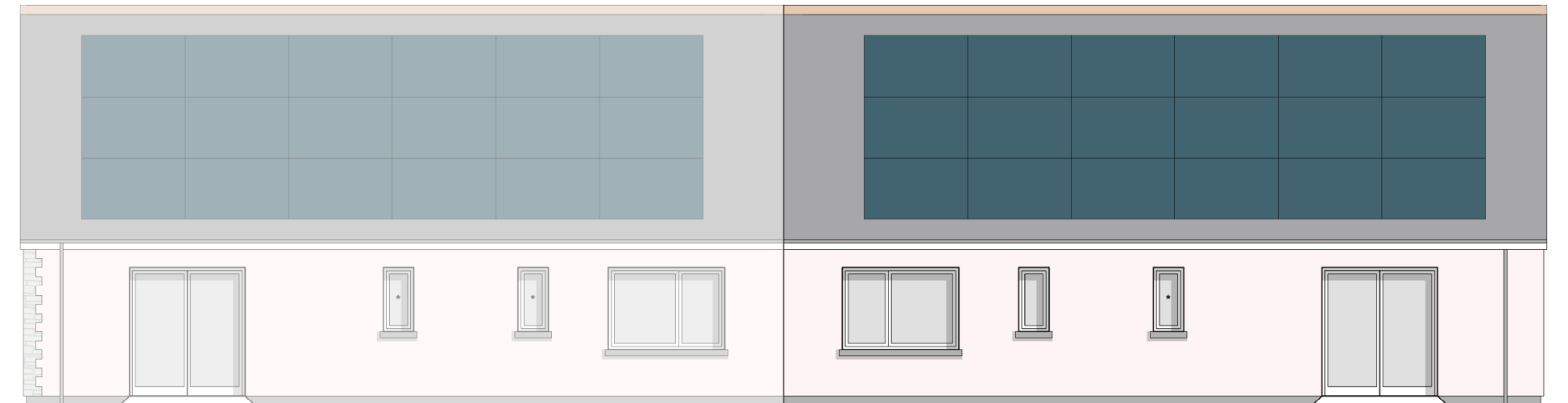

3 REAR ELEVATION (SOUTH)  
Scale: 1:100

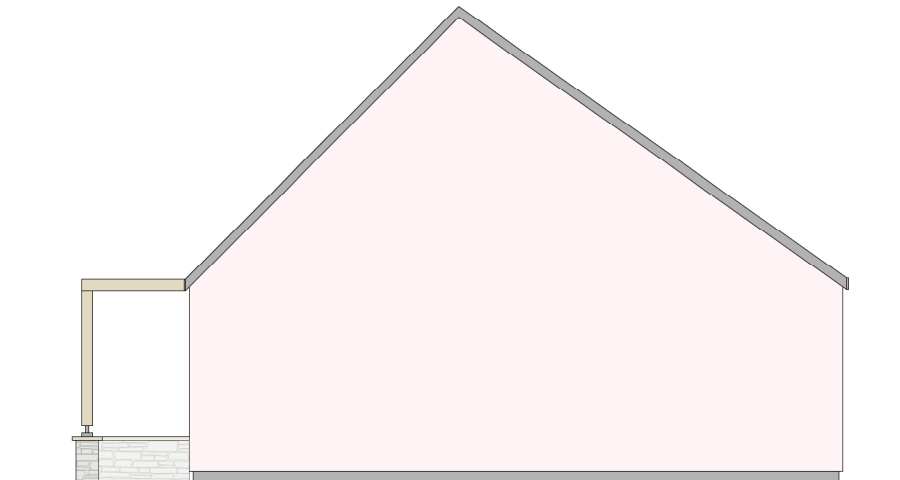

4 PLOT 13 SIDE ELEVATION (EAST)  
Scale: 1:100

SCALE BAR



GENERAL NOTES:

1. CONTRACTOR TO CHECK ALL DIMENSIONS ON SITE. FIGURED DIMENSIONS ARE TO BE USED. DISCREPANCIES TO BE REPORTED TO THE ARCHITECT BEFORE PROCEEDING.

2. THIS DRAWING IS COPYRIGHT

\\Volumes\Server\_Data\Jobs\APG ARCHITECTURE\1138 Portreath -  
FILE NAME: Coastline/E-Production\_Information\E1-WIP\WVX\Current\Portreath 3D v2023.vwx

REVISION LOG:

**WORK IN PROGRESS - 28/07/23**

REV: BY/CHECKED: DATE: COMMENT



STUDIO 5 YORK COURT  
WILDER STREET . BRISTOL . BS2 8QH  
www.apg-architecture.co.uk . 0117 929 3372

PROJECT:  
**1138 - PORTREATH**

SHEET TITLE:  
**HOUSE TYPE 3 BED 5 PERSON  
ELEVATIONS PLOTS 7 & 13**

PROJECT ID: ORIGINATOR: ZONE: LEVEL: TYPE: ROLE:  
PRT - APG - XX - ZZ - DR - A

SHEET SCALE: STATUS:  
**1:100 @ A3 S0**

STATUS DESCRIPTION:  
**WORK IN PROGRESS -  
28/07/23**

SHEET NO: REVISION NO:  
**0127 / 28/07/23**

\*ROOF ANGLES SPECIFIC TO PLOT ORIENTATION TO OPTIMISE PV ARRAY\*



1 FRONT ELEVATION (NORTH)  
Scale: 1:100



2 SIDE ELEVATION (WEST)  
Scale: 1:100

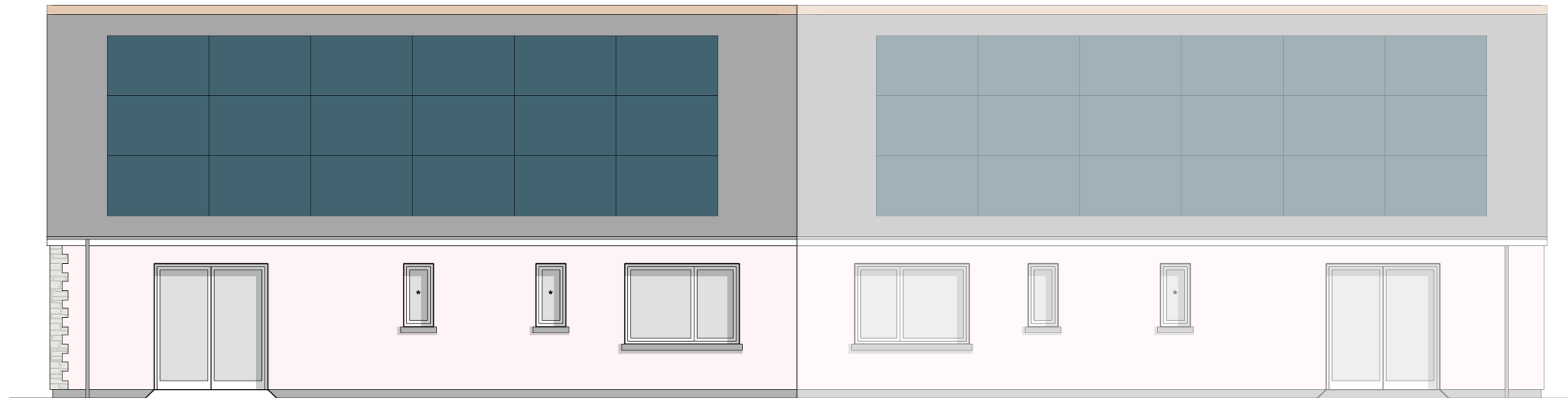

3 REAR ELEVATION (SOUTH)  
Scale: 1:100

SCALE BAR



GENERAL NOTES:

1. CONTRACTOR TO CHECK ALL DIMENSIONS ON SITE. FIGURED DIMENSIONS ARE TO BE USED. DISCREPANCIES TO BE REPORTED TO THE ARCHITECT BEFORE PROCEEDING.

2. THIS DRAWING IS COPYRIGHT

N:\Volumes\Server\_Data\Jobs\APG ARCHITECTURE\1138 Portreath -  
FILE NAME: Coastline/E-Production\_Information\E1-WIP\WVX\Current\Portreath 3D v2023.vwx

REVISION LOG:

**WORK IN PROGRESS - 28/07/23**

REV. BY/CHECKED: DATE: COMMENT



STUDIO 5 YORK COURT  
WILDER STREET . BRISTOL . BS2 8QH  
www.apg-architecture.co.uk . 0117 929 3372

PROJECT: 1138 - PORTREATH

SHEET TITLE: HOUSE TYPE 3 BED 5 PERSON  
ELEVATIONS PLOTS 6

PROJECT ID: PRT - APG - XX ORIGINATOR: - ZZ LEVEL: - DR TYPE: - A ROLE:

SHEET SCALE: 1:100 @ A3 STATUS: S0

STATUS DESCRIPTION: WORK IN PROGRESS - 28/07/23

SHEET NO: 0128 / 28/07/23 REVISION NO:

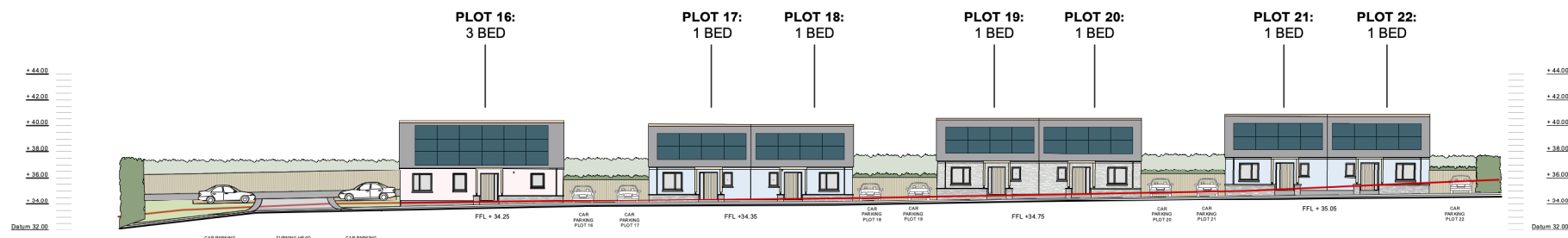

1 STREET ELEVATION AA  
Scale: 1:500

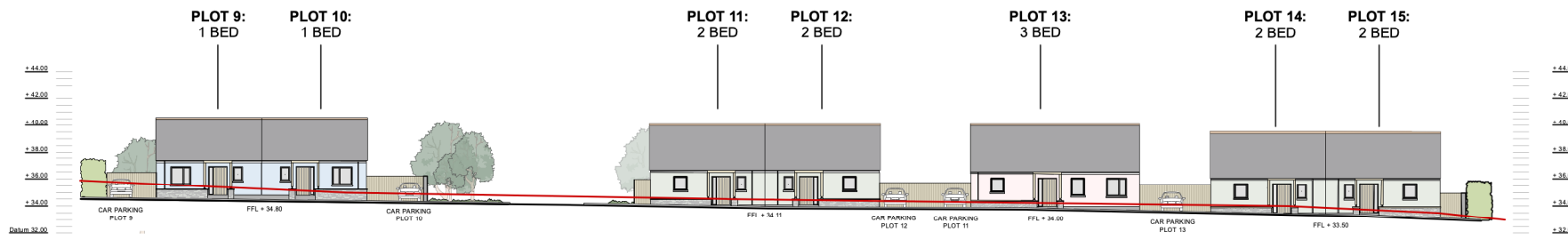

2 STREET ELEVATION BB  
Scale: 1:500

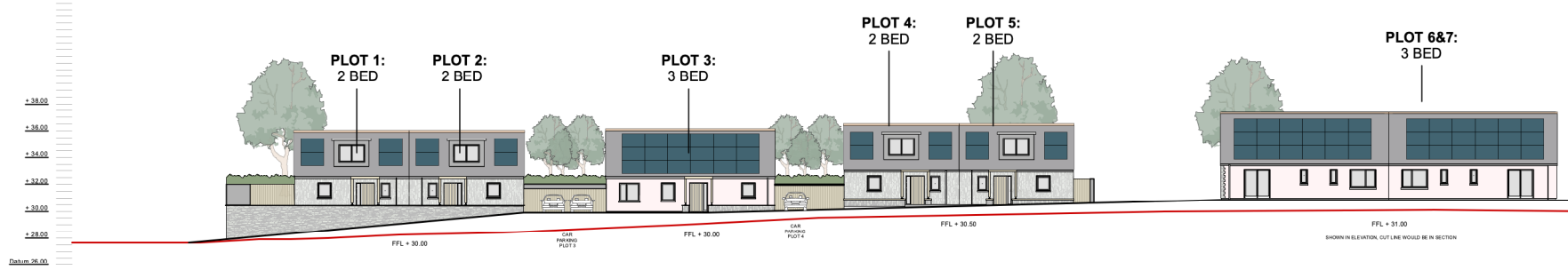

3 STREET ELEVATION CC  
Scale: 1:500

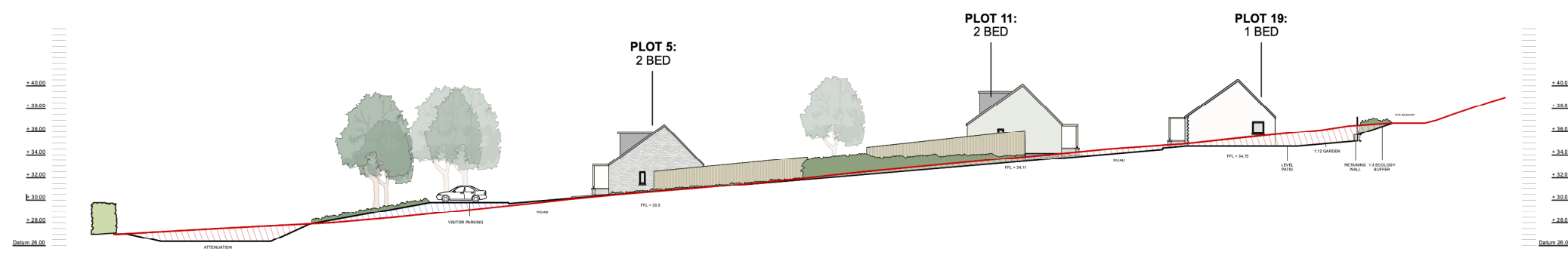

4 STREET ELEVATION DD  
Scale: 1:500

**KEY:**

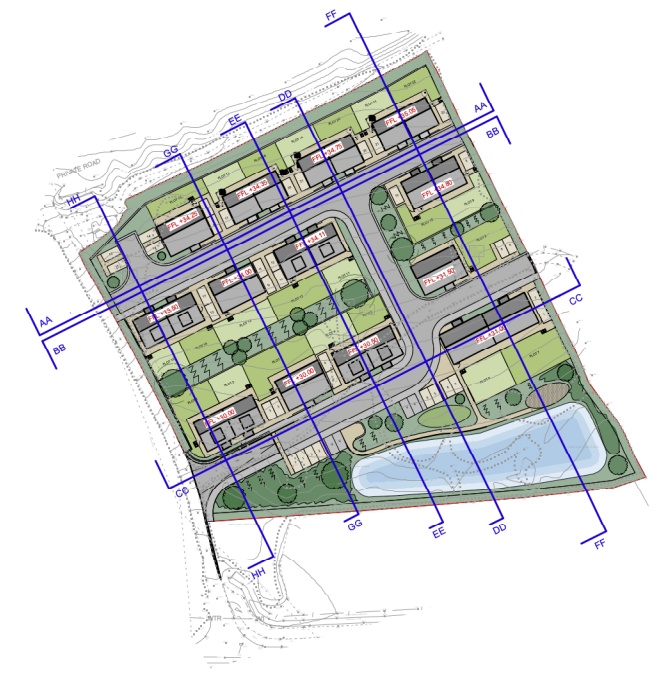

SCALE BAR

GENERAL NOTES:  
 1. CONTRACTOR TO CHECK ALL DIMENSIONS ON SITE. FIGURED DIMENSIONS ARE TO BE USED. DISCREPANCIES TO BE REPORTED TO THE ARCHITECT BEFORE PROCEEDING.  
 2. THIS DRAWING IS COPYRIGHT

REVISION LOG:  
**WORK IN PROGRESS - 28/07/23**

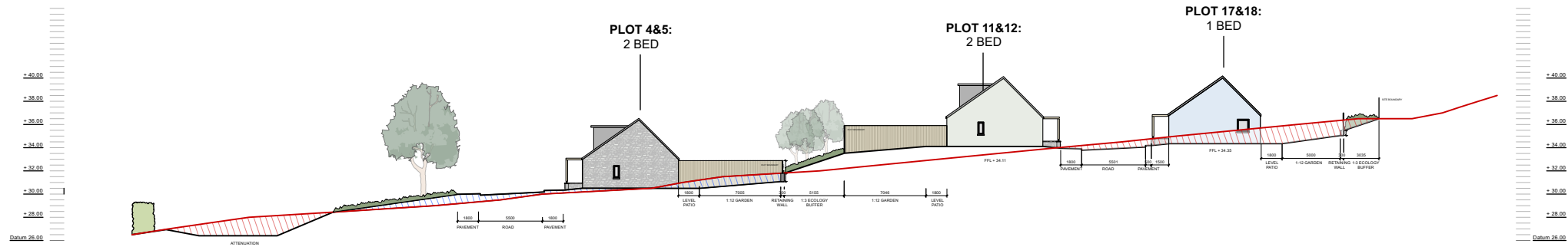

1 STREET ELEVATION EE  
Scale: 1:500

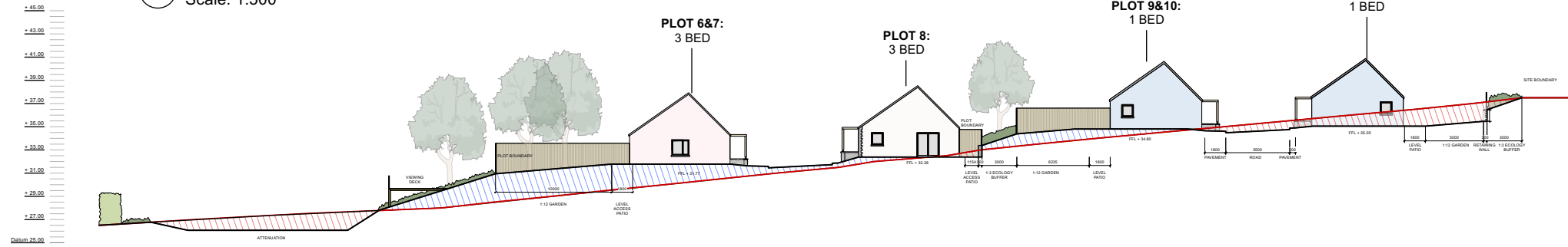

2 STREET ELEVATION FF  
Scale: 1:500

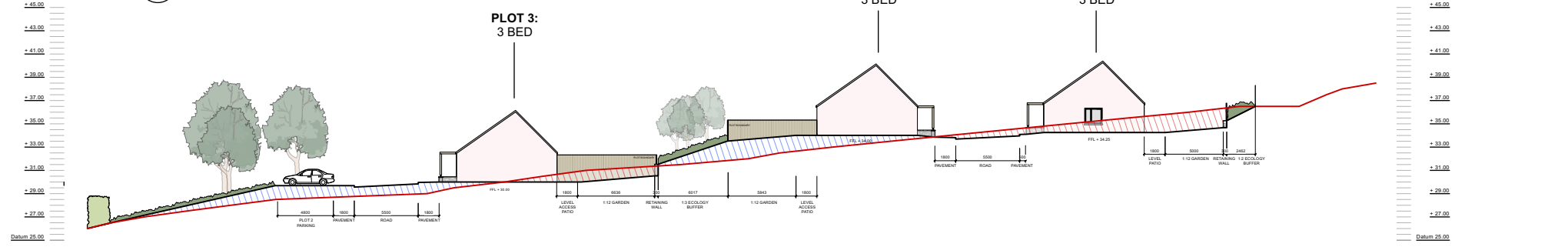

3 STREET ELEVATION GG  
Scale: 1:500

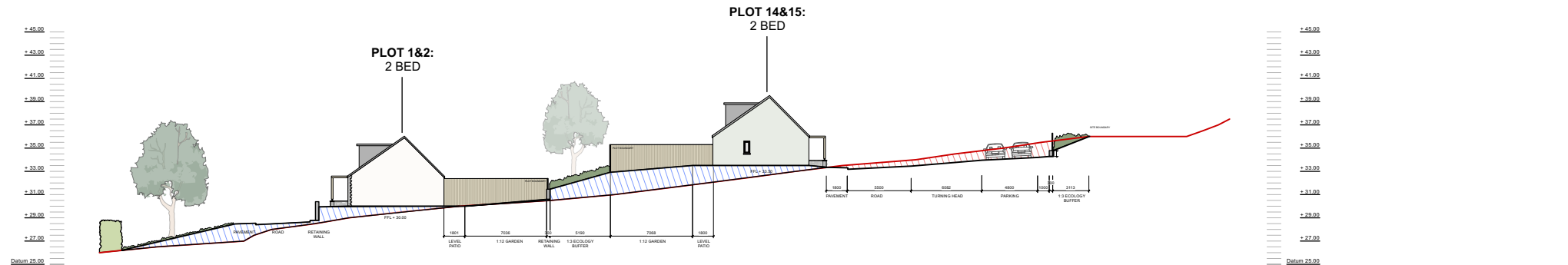

4 STREET ELEVATION HH  
Scale: 1:500

**KEY:**  
 EXISTING GROUND LINE  
 PROPOSED CUT  
 PROPOSED FILL

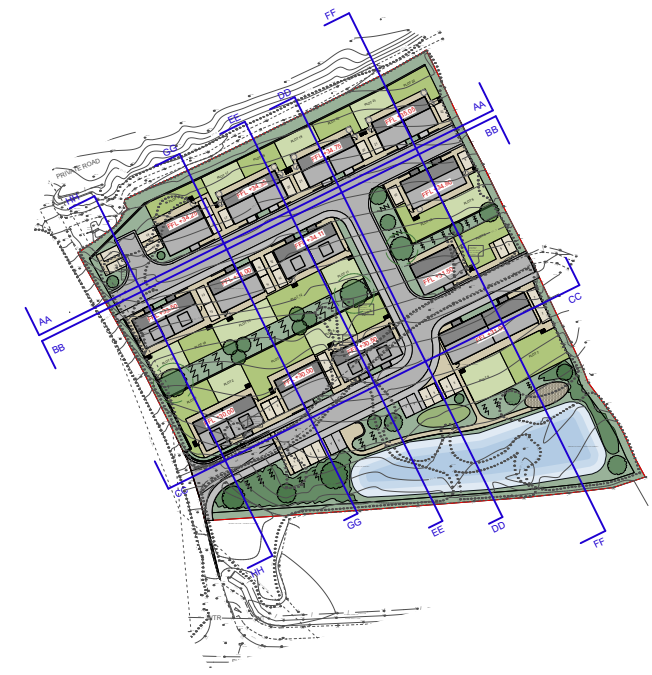

SCALE BAR

GENERAL NOTES:  
 1. CONTRACTOR TO CHECK ALL DIMENSIONS ON SITE. FIGURED DIMENSIONS ARE TO BE USED. DISCREPANCIES TO BE REPORTED TO THE ARCHITECT BEFORE PROCEEDING.  
 2. THIS DRAWING IS COPYRIGHT

REVISION LOG:  
**WORK IN PROGRESS - 28/07/23**

Files/Server Data/Job/APG ARCHITECTURE/1138 Portreath -  
 FILE NAME: Coastline/E-Production\_Information/E1-WIP/VWX/Current/Portreath 3D v2023.vwx

REV: BY/CHECKED: DATE: COMMENT



STUDIO 5 YORK COURT  
 WILDER STREET, BRISTOL . BS2 8QH  
 www.apg-architecture.co.uk . 0117 929 3372

PROJECT:  
**1138 - PORTREATH**  
 SHEET TITLE:  
**STREET ELEVATIONS**

PROJECT ID: ORIGINATOR: ZONE: LEVEL: TYPE: ROLE  
 PRT - APG - H1 - ZZ - DR - A

SHEET SCALE: STATUS:  
**1:500 @ A3 S0**  
 STATUS DESCRIPTION:  
**WORK IN PROGRESS - 28/07/23**  
 SHEET NO: REVISION NO:  
**0131 / 28/07/23**

**KEY:**

- RETAINING WALL
- 1.8m FENCE
- ① MINING & HERITAGE INFORMATION BOARDS
- ② NATURAL PLAY SPACE INSPIRED BY THE SITE'S HERITAGE
- ③ NATURE VIEWING DECK WITH BIODIVERSITY & RESTORATIVE NATURE INFORMATION BOARDS



House Type	Plot Number	Total
1 Bed 2 Person	9, 10, 17, 18, 19, 20 21 & 22	8
2 Bed 4 Person	1, 2, 4, 5, 11, 12, 14 & 15	8
3 Bed 5 Person	3, 6, 7, 8 13 & 16	6
		22

SCALE BAR

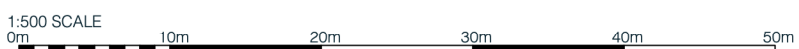

GENERAL NOTES:

1. CONTRACTOR TO CHECK ALL DIMENSIONS ON SITE. FIGURED DIMENSIONS ARE TO BE USED. DISCREPANCIES TO BE REPORTED TO THE ARCHITECT BEFORE PROCEEDING.
2. THIS DRAWING IS COPYRIGHT

/Volumes/Server Data/Jobs/APG ARCHITECTURE/1138 Portreath -  
FILE NAME: Coastline/E-Production\_Information/E1-WIP/VWX/Current/Portreath 3D v2023.vwx

REVISION LOG:

**WORK IN PROGRESS - 28/07/23**

REV. BY/CHECKED: DATE: COMMENT



STUDIO 5 YORK COURT  
WILDER STREET . BRISTOL . BS2 8QH  
www.apg-architecture.co.uk . 0117 929 3372

PROJECT:  
**1138 - PORTREATH**

SHEET TITLE:  
**MASTERPLAN FLOOR PLANS**

PROJECT ID: ORIGINATOR: ZONE: LEVEL: TYPE: ROLE  
PRT - APG - H1 - ZZ - DR - A

SHEET SCALE: STATUS:  
**1:500 @ A3 S0**

STATUS DESCRIPTION:  
**WORK IN PROGRESS - 28/07/23**

SHEET NO: REVISION NO:  
**0140 / 28/07/23**

**KEY:**

- RETAINING WALL
- 1.8m FENCE
- ① MINING & HERITAGE INFORMATION BOARDS
- ② NATURAL PLAY SPACE INSPIRED BY THE SITE'S HERITAGE
- ③ NATURE VIEWING DECK WITH BIODIVERSITY & RESTORATIVE NATURE INFORMATION BOARDS



House Type	Plot Number	Total
1 Bed 2 Person	9, 10, 17, 18, 19, 20 21 & 22	8
2 Bed 4 Person	1, 2, 4, 5, 11, 12, 14 & 15	8
3 Bed 5 Person	3, 6, 7, 8 13 & 16	6
		22

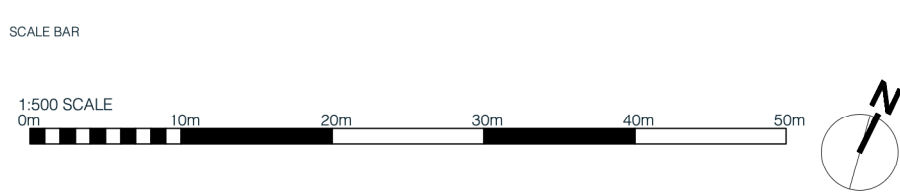

GENERAL NOTES:  
 1. CONTRACTOR TO CHECK ALL DIMENSIONS ON SITE. FIGURED DIMENSIONS ARE TO BE USED. DISCREPANCIES TO BE REPORTED TO THE ARCHITECT BEFORE PROCEEDING.  
 2. THIS DRAWING IS COPYRIGHT

REVISION LOG:  
**WORK IN PROGRESS - 28/07/23**

REV. BY/CHECKED: DATE: COMMENT



STUDIO 5 YORK COURT  
 WILDER STREET . BRISTOL . BS2 8QH  
 www.apg-architecture.co.uk . 0117 929 3372

PROJECT:  
**1138 - PORTREATH**  
 SHEET TITLE:  
**MASTERPLAN ROOF PLANS**

PROJECT ID: ORIGINATOR: ZONE: LEVEL: TYPE: ROLE  
 PRT - APG - H1 - ZZ - DR - A

SHEET SCALE: STATUS:  
**1:500 @ A3 S0**  
 STATUS DESCRIPTION:  
**WORK IN PROGRESS - 28/07/23**  
 SHEET NO: REVISION NO:  
**0141 / 28/07/23**